

TRAILWOOD SUBD.

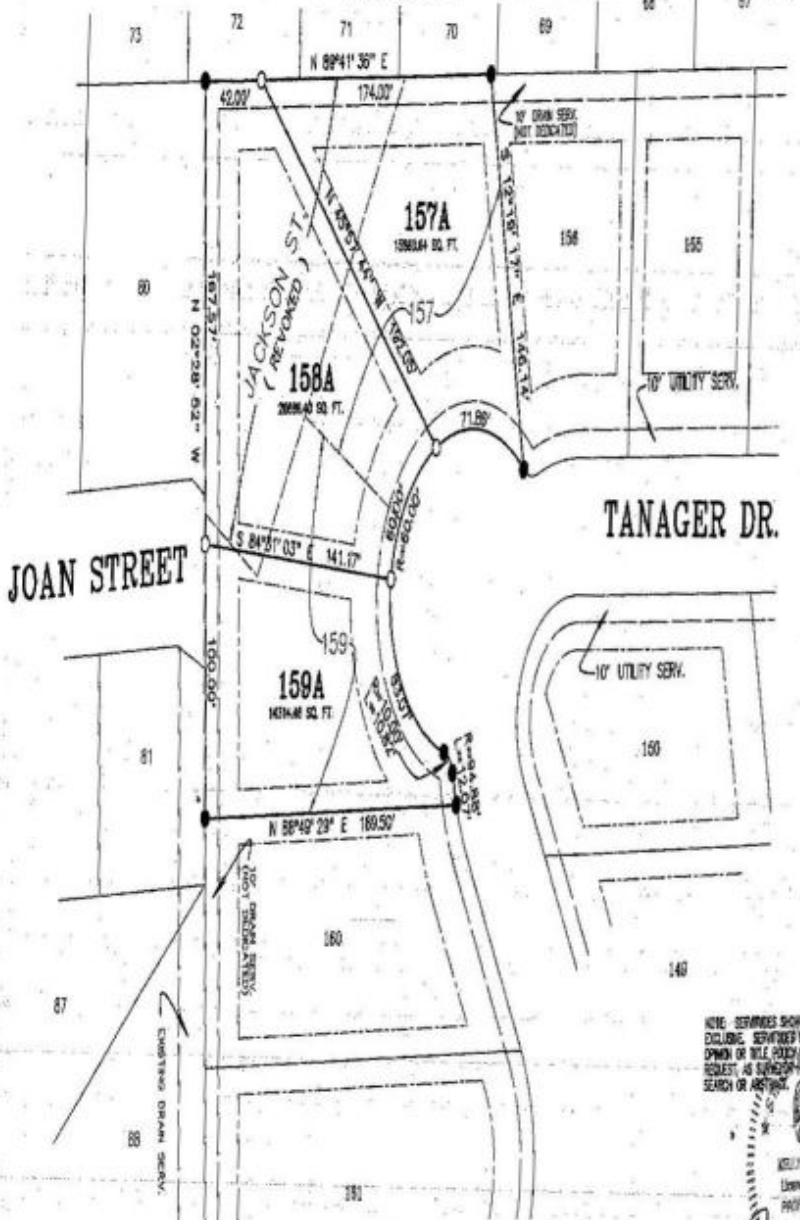

APPROVALS

Ron Kella

SECRETARY, PLANNING COMMISSION

John M. Kelly

PARISH ENGINEER

Parish D. Beach

CLERK OF COURT

5-6-2007 4408C
 DATE MAP NO.

TANAGER DR.

JOAN STREET

REFERENCE:
 PLAT OF MARIQNY TRACE, PH. 68 BY THIS FIRM
 FILED FOR RECORD 10-11-04, MAP FILE NO. 3587,
 FROM WHICH SETBACKS, SERVITUDES, & BASIS OF
 BEARINGS WERE TAKEN.

GRAND HOMES L.L.C.

BOUNDARY SURVEY OF:
 RESUBDIVISION OF LOTS 157, 158,
 AND A PORTION OF REVOKED JACKSON ST.
 INTO 157A, 158A, & 159A,
 MARIQNY TRACE, PHASE 6-B,
 SECTION 66, T-8-S, R-11-E,
 ST. TAMMANY PARISH, LA.

KELLY McHUGH & ASSOCIATES
 CIVIL ENGINEERS & LAND SURVEYORS
 845 GALVEZ ST. - MANDEVILLE, LA.
 628-5611

NOTE: BEARINGS SHOWN HEREIN ARE NOT NECESSARILY
 EXCLUSIVE. SERVICES OF RECORD AS SHOWN ON FILE
 OPENED OR FILE RECORDS SHOULD BE USED HEREIN UPON
 REQUEST, AS SUCH RECORDS MAY BE PERFORMED ANY TITLE
 SEARCH OR ABSTRACT.

KELLY McHUGH
 Licensed Professional Engineer and
 Professional Surveyor
Kelly McHugh 1-10-07
 Kelly McHugh REG. NO. 4442

SQUARE FOOTAGES
 LOT 157A 15880.64
 LOT 158A 20686.40
 LOT 159A 14314.48
 TOTAL 59881.51 (1.88 ACRES)

LEGEND
 ● 1/2" IRON ROD FOUND
 ○ 1/2" IRON ROD SET

CERTIFIED CORRECT AND IN ACCORDANCE WITH A PHYSICAL
 SURVEY MADE ON THE GROUND AND COMPLYING WITH THE
 CURRENT APPLICABLE STANDARDS OF PRACTICE FOR A CLASS
 "C" SURVEY. RED STAMP SHOWS CORRECT PLAT.

SCALE: 1" = 50'
 DATE: 01-05-07
 DRAWN: DRJ JOB NO.: 07-004
 REVISIONS